PRECIPITAZIONI 1° SEMESTRE 2009

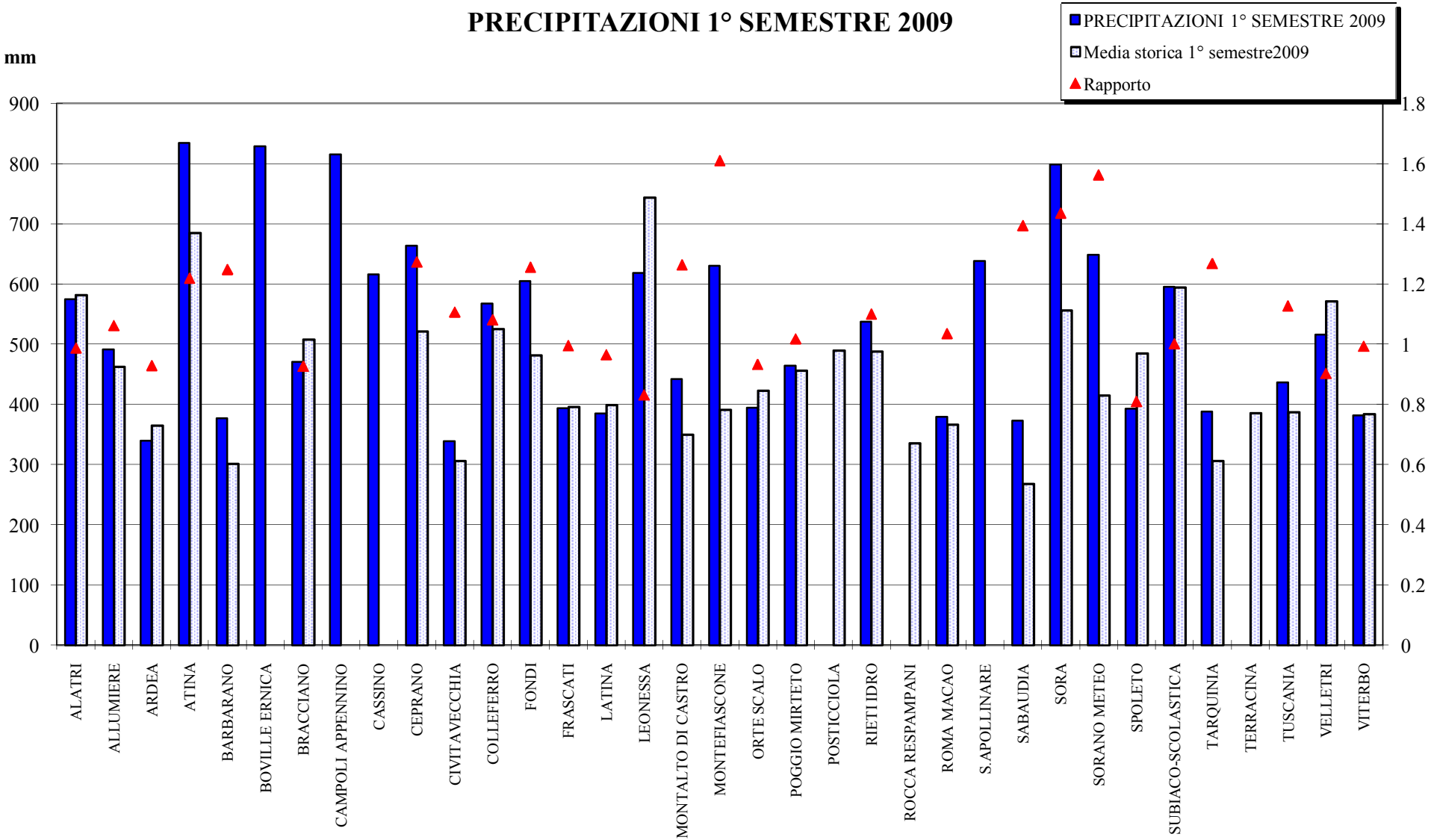

PRECIPITAZIONI MENSILI 1° SEMESTRE 2009

Totale 1 Semestre	526.6	mm
Media storica 1 Semestre	463.0	mm
Scostamento	63.6	mm
N gg piovosi	56	
Media storica gg piovosi 1 Sem.	45	

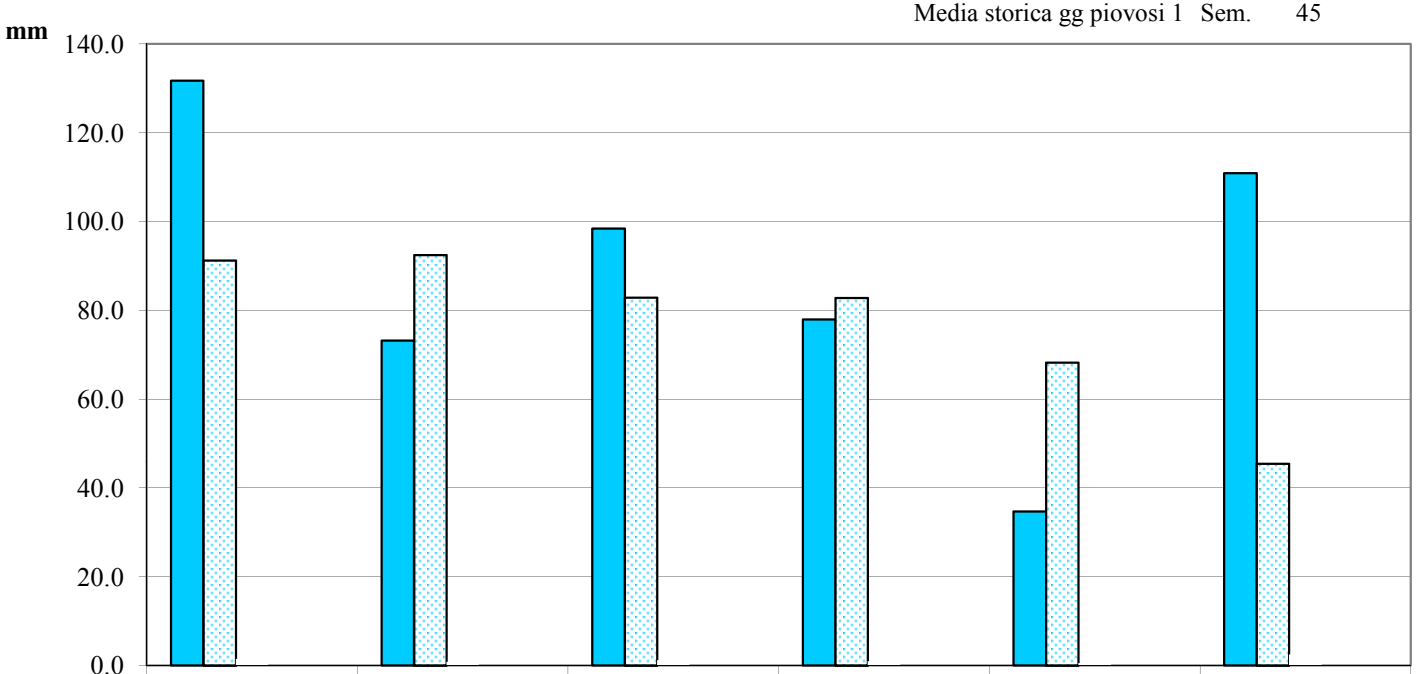

	GEN	FEB	MAR	APR	MAG	GIU
Media mensile periodo	131.7	73.1	98.4	77.9	34.6	110.9
Media storica periodo	91.2	92.5	82.8	82.8	68.3	45.4
Rapporto	1.4	0.8	1.2	0.9	0.5	2.4
N° giorni piovosi	15	10	10	10	4	6
Media storica mensile giorni piovosi	8	8	8	9	7	5